



Regulatory Committee

1st May 2024

Regulatory Committee - Procedures

- **Planning officer's report prepared for all applications (pre-circulated):**
 - **summarises views of consultees; any comments received to the public consultation and information received from the applicant;**
 - **considers policy context and other material planning considerations;**
 - **makes a recommendation to the Committee.**
- **Objectors, supporters and applicant (or agent) may address the Committee under the direction of the Chair, those wishing to speak should have registered with officers before the meeting, a time limit of three minutes is allowed for each speaker.**
- **Committee members may then ask questions of clarification through the Chair.**

Please switch off all mobile phones

Regulatory Committee - Procedures

- **Officers may be asked to comment on any further planning matters raised.**
- **Members then debate the application and formulate the motion or motions on which to vote.**
- **In the event of a tie the Chair has a 'casting vote' and this is provided for in the Constitution.**
- **The Chair announces the result of the vote and the Committee moves onto the next application.**

Please switch off all mobile phones



SITE PLAN
SCALE 1:500

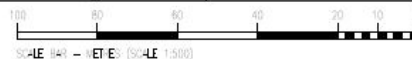

LOCATION PLAN
SCALE 1:1250

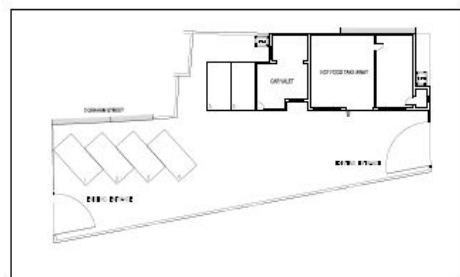

LAYOUT PLAN
SCALE 1:200

DO NOT SCALE FROM THIS DRAWING
ALL DIMENSIONS TO BE CHECKED BY THE CLIENT PRIOR TO ANY CONSTRUCTION. IN THE DRAWING SHOULD BE REFERRED TO THE ARCHITECT'S INTENT.
IT IS THE CLIENT'S RESPONSIBILITY TO VERIFY THE ACCURACY OF THE INFORMATION SHOWN ON THIS DRAWING. USE AT YOUR OWN RISK.

2	06/07/23			TEAR SHEET	
				2307	

LJC Architectural Design
 35 THE FIVE BIRKBELOW COURT, BRUMWELL, SALTBURN, WEST YORKSHIRE
 WF10 1JH
 TEL: 01947 275860
 info@ljcarchitecturaldesign.co.uk

BY SIMON BRUMWELL
9 RUBY STREET
SALTBURN, TS12 1EF

FOR C.O.U. FROM CAR SHOW ROOM TO CAFE
AT BIRKBELOW MOTOR COMPANY, TS13 4QG

SITE & LOCATION PLAN

DATE	06/07	003	10-A
BY	SB	23/03	10-A
NO.	003		A

DO NOT SCALE FROM THIS DRAWING
 ALL DIMENSIONS TO BE CHECKED BY BUILDERS/CLIENT ON SITE
 ANY DISCREPANCIES IN THE DRAWING SHOULD BE REPORTED TO
 THE ARCHITECT IMMEDIATELY
 C. H. HENNINGSON ACCEPTS NO LIABILITY FOR THE ACCURACY
 OF DIMENSIONS DRAWING FROM THIRD PARTIES
 (SEE PLANNING PERMISSIONS ONLY)

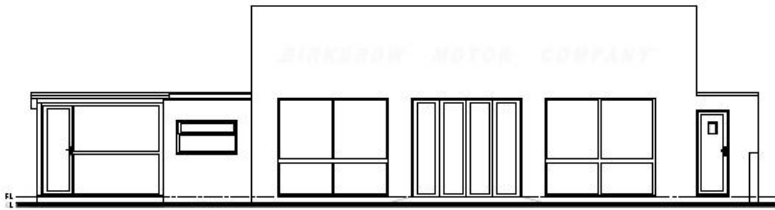

EXISTING FRONT ELEVATION

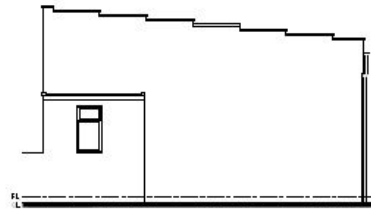

EXISTING SIDE ELEVATION

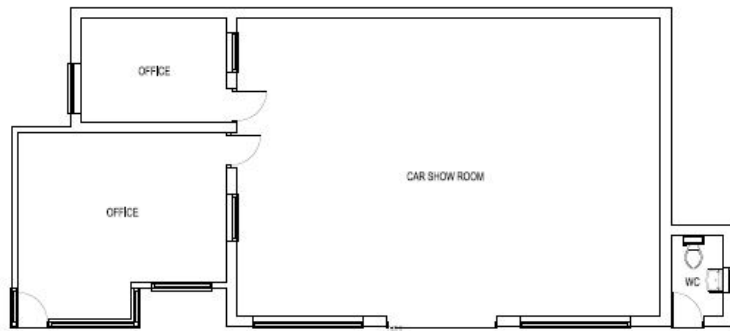

EXISTING GROUND FLOOR PLAN

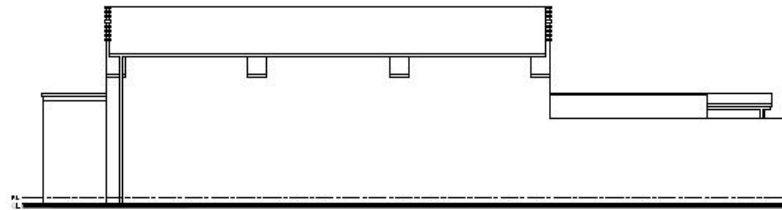

EXISTING REAR ELEVATION

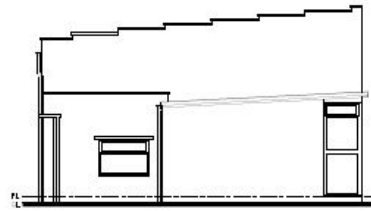

EXISTING SIDE ELEVATION

LJC Architectural Design			
30 THE TOWN BUILDING CENTRE, ABERDEEN BUSINESS PARK			
REDCAR, GOSWOLD, TS12 1JY			
TEL: 01642 270991			
WWW.LJCArchitecturalDesign.co.uk			
SIMON BRUMWELL			
9 RUBY STREET			
SALTBURN, TS12 1EF			
C.O.U. FROM CAR SHOW ROOM TO CAFE			
AT BIRKBROW MOTOR COMPANY, TS13 4QG			
EXISTING			
PLANS & ELEVATIONS			
Rev	Description	Date	By
01	1:50 @ A1	23/1/23	SH
001			0

© Copyright LJC Architectural Design

DO NOT SCALE FROM THIS DRAWING
 ALL DIMENSIONS TO BE CHECKED BY THE CLIENT PRIOR TO ANY DECISIONS IN THE DRAWING SHOULD BE REPORTED TO THE ARCHITECT IMMEDIATELY
 © JJC ARCHITECTURAL DESIGN FOR THE CLIENT
 IF YOU ARE NOT THE CLIENT, PLEASE CONTACT THE ARCHITECT IMMEDIATELY
 USE ROUNDED DIMENSIONS ONLY

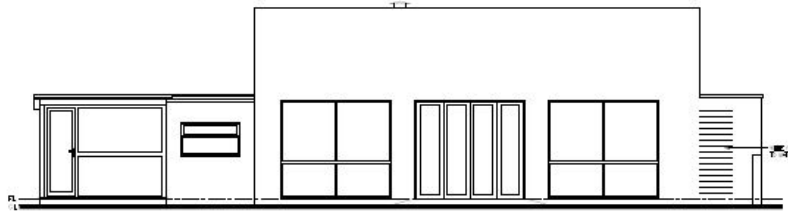

PROPOSED FRONT ELEVATION

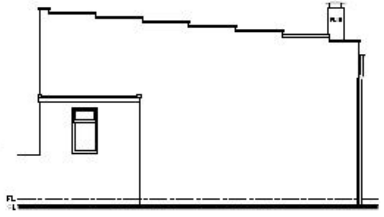

PROPOSED SIDE ELEVATION

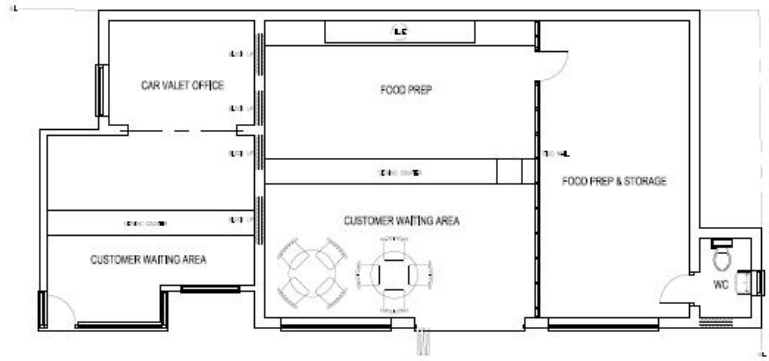

PROPOSED GROUND FLOOR PLAN

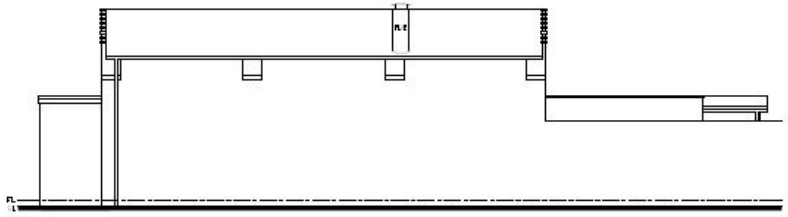

PROPOSED REAR ELEVATION

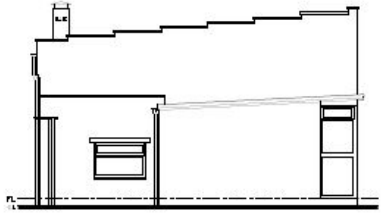

PROPOSED SIDE ELEVATION

<p>LJC Architectural Design AN ARCHITECTURAL CONSULTANCY LIMITED 100048, SALTBURN, TS12 1EF TEL: 01642 770400 13 0120 470000 (LIVE CHAT)</p>			
<p>SIMON BRUMWELL 9 RUBY STREET SALTBURN TS12 1EF</p>			
<p>C.O.U. FROM CAR SHOW ROOM TO CAFE AT BIRKEDDROW MOTOR COMPANY, TS13 4QG</p>			
<p>PROPOSED PLANS & ELEVATIONS</p>			
<p>Rev. No.</p>	<p>DATE</p>	<p>BY</p>	<p>CHKD</p>
<p>1/01/2024</p>	<p>20/11/23</p>	<p>JJC</p>	<p>JJC</p>
<p>001</p>	<p>0</p>		

© Copyright LJC Architectural Design



R/2023/0715/FF Liverton Mines Garage
Photographs



R/2023/0715/FF Liverton Mines Garage Photographs



R/2023/0715/FF Liverton Mines Garage
Photographs